

2013 ANNUAL REPORT

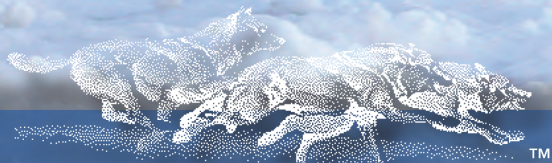

Photo: Don Gossett, Denali



TM

International Wolf Center

2013 OVERVIEW

CELEBRATING A YEAR OF SUCCESSES

This year wolf biologists came from around the world to headline presentations at the International Wolf Center's 2013 symposium. "Wolves and Humans at the Crossroads" brought more than 500 participants to the landmark event in Duluth, Minnesota, in October. At the Interpretive Center in Ely, Minnesota, pups Luna and Boltz celebrated healthy one-year birthdays, and visitors learned about wildlands at the "Legacy of Sigurd Olson" exhibit in partnership with the Listening Point Foundation and enjoyed artist Shaun Chosa's "Wolves, Humans and Ravens." Classroom students made virtual visits to the Center via WolfLink videoconferences, which won two awards for excellence. Our four-star rating with Charity Navigator was reflected in record-breaking contributions on Give to the Max Day and the addition of 400 new members. The Center joined with schools in Mexico and Canada to teach students about wolves and sponsored the annual Midwest Wolf Stewards meeting in partnership with agencies and organizations in Wisconsin, Michigan and Minnesota. In partnership with our members and donors we want to continue a healthy dialogue on a remarkable charismatic and controversial species. Thank you for always sparking our creative work to "teach the world about wolves."

Nancy Jo Tubbs

—Nancy Jo Tubbs, board chair

Self-Published Book Supports Center's Mission

Wild Wolves We Have Known tells the stories of individual wolves through the lenses of those who know them best—the biologists who have studied them. Immerse yourself in the fieldwork; observe the challenges facing the species, and bear witness to the extraordinary resilience of these remarkable wolves. Book sales which support the Center's mission have been brisk.



If you've never encountered a wolf in the wild, read this book. Once you meet these wolves, you will never forget them. And, perhaps, you'll come to understand why we must find room for the wolves to continue their story."

—Don Shelby, retired CBS news anchor

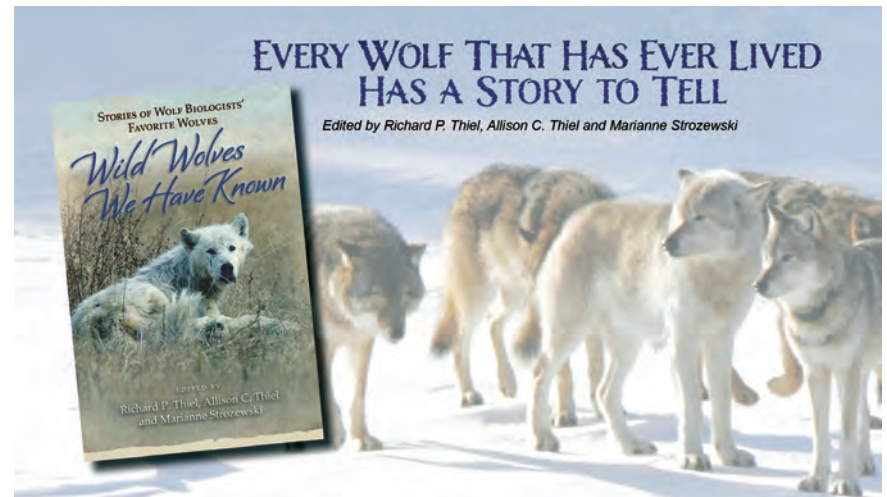

2013 HIGHLIGHTS



**2013
INTERNATIONAL
WOLF SYMPOSIUM**

Wolves and Humans at the Crossroads

100 + Presentations by Experts From 18 Countries

Highlights of the 2013 Symposium included 500 participants, nearly double the attendance of the previous symposium, an awards banquet, a public screening of the film by Emmy award-winning Bob Landis titled *The Life of Wolf '06*, spirited debates on wolf recovery, reintroduction, and recovery and a highly engaging consensus-building session following a panel discussion on wolf hunting.

"The issues are many: recovery plans, successes and failures, delisting, hunting and trapping, genetic research, human tolerance and the very understanding of what wolf recovery means and does not mean. Controversies on these topics may well unite us or send us onto separate paths. Our collective work will make all the difference."

—Nancy jo Tubbs, board chair, International Wolf Center



PHOTO:
Darcy Berus

Upper left: Panel
Discussion

PHOTO:
Kelly Godfrey

Above:
Consensus
building

PHOTO:
Mike O'Connell

Left: Wolf at
crossing in
Yellowstone

2013 HIGHLIGHTS

PUBLIC ENGAGEMENT

- 5,128 Members from 29 countries support our mission
- 33,921 Visited the organization's Interpretive Center in Ely, Minnesota
- 2,388 Participated in group visits and single- and multi-day programs
- 1,434 Students participated in live Minnesota WolfLink interactive videoconferences
- 1,738 Students participated in live WolfLink global interactive videoconferences
- 1,860 Wolf discovery kits were used by classrooms across the country
- 1,751 Experienced the popular What's for Dinner program
- 23,444 Fans followed us on Facebook, nearly doubling our 2012 total
- 364,284 Unique visitors to wolf.org and to the online store at shop.wolf.org

WWW.WOLF.ORG

PHOTO:
Ann Rasberry

Left: Center
staff teaching
wolf behavior
program



2013 HIGHLIGHTS

EDUCATION / OUTREACH

- Sponsorship of the annual Midwest Wolf Stewards meeting held in Michigan.
- Presented Wolves, Humans and Ravens in Culture and Mythology, an original art exhibit by Ely, Minnesota artist, Shaun Chosa. This exhibit featured paintings representing Chosa's cultural relationship to wolves both as an American Indian and Norwegian American as well as those cultural connections to myths and creation stories from both ethnicities.
- Received the Pinnacle Award from the Center for Interactive Learning Collaboration and the Recommended Videoconference Award from Berrien RESA in 2013 for the Center's WolfLink videoconferencing program.
- In 2013, we offered several new displays in the children's exhibit that clarified the connection that humans have with wolves, such as recycling and composting, water quality, habitat types and changes and recreational use of the environment.
- The students from our participating Wolves Without Borders in Canada presented a program at the Wolf Stewards Conference in Thompson, Manitoba, Canada. They shared highlights about the program and described what their experience was like. The students did a great job and got to meet with Rob!
- Presented the Legacy of Sigurd Olson exhibit in coordination with the Listening Point Foundation. This exhibit showcased the life and legacy of wolf researcher and environmentalist Sigurd Olson, who played a major part in providing scientific evidence that wolves play an important role in the environment.



Sigurd Olson



PHOTOS:
Darcy Berus

Center: Wolfrek
bus trip hike

Right: Sigurd
Olson exhibit



2013 HIGHLIGHTS

WOLF CARE

The Wolf Care team spent most of 2013 adjusting to the needs of a growing Exhibit Pack. In March 2013 the pups became yearlings, a milestone that equates to teenage years in human terms. As yearlings, their skeletal growth nears completion, providing a much clearer idea of how Luna in particular would function as an adult. X-rays in mid-summer revealed Luna's bone density had improved and her plate in her leg had calcified, causing our veterinarians to advise against removal of the plate on the femur. However, blood work showed she continued to have vitamin D deficiencies. Staff spent a significant amount of time determining special diets, supplements and management protocols to ensure that Luna remains healthy and active.

Wolves are often referred to as social carnivores. Within that social structure, wolves behave according to their gender-specific rank order. Luna is the only female, so her rank is inherently dominant. Boltz is joining a pair of strong males, including Aidan as the dominant male and Denali as the subordinate brother to Aidan. Yearlings try to test for status and rank order, and Boltz was no exception. But after a few short-lived attempts, Aidan proved to be a strong, confident pack leader that has earned the respect of his newest male packmate, Boltz.

The other Wolf Care focus was on Shadow, Malik and Grizzer, the retired wolves who are reaching milestones as well. Shadow and Malik turned 13 years of age on May 8, 2013, and Grizzer was 9 years of age on May 5, 2013.

PHOTO:
Darcy Berus

Left: Luna
and Boltz

PHOTO:
Wolf Care staff

Right: Boltz
testing Aidan



2013 HIGHLIGHTS

MEMBERSHIP / DEVELOPMENT

- Achieved a four-star rating with Charity Navigator—the highest rating possible!
- Raised \$72,642 via Give to the Max Day 2013, our most successful ever—40 percent more in donations over 2012, exceeding our board match of \$31,000. Donors to the Center during this one-day online fundraising event represented not only Minnesota but 40 U.S. states and 14 countries.
- Raised \$62,000 to support the 2013 International Wolf Symposium, securing major grants from new and returning donors, including the Arthur L. and Elaine V. Johnson Foundation, the Turner Endangered Species Fund, the Harold W. Sweatt Foundation, and 15 additional individual and organizational donors.
- Increased membership by nearly 400 new members through a special Summer 2013 campaign effort at our Interpretive Center in Ely, Minnesota.
- Successfully migrated to a more secure, new management software and database system for membership/development records and online giving.
- Held a number of member and donor events, including a banquet at the 2013 International Wolf Symposium, a new WolfTrek bus trip, and a private birthday party to support the International Wolf Center.



PHOTO:
Don Gossett

Center: Exhibit
pack at play

PHOTOS:
Darcy Berus

Far left: Rolf
Peterson receives
Klinghammer
Award

Left: Awards
Banquet

2013 BOARD & STAFF

BOARD

Nancy jo Tubbs, Chair
Camp Van Vac

L. David Mech, Ph.D., Vice Chair
U.S. Department of the Interior

Cree Bradley, Secretary
Sustainable Farming Association

Paul B. Anderson, Treasurer
Architect, Partners & Sirny LLP

Nancy Gibson, Past Chair
Naturalist and Author

Deborah Hinchcliffe
Retired Educator

Judy Hunter
Retired Girl Scouts of America

David Merhar
Retired U.S. Army

Rolf O. Peterson, Ph.D.
Michigan Technological University

Mike Phillips
Turner Endangered Species Fund

Deborah Reynolds
Retired Target Retail Executive

Jerry Sanders
Educator

Paul Schurke
Author and Educator

Ted Spaulding
Retired Stock Broker

Dick Thiel
Retired Biologist and Wildlife Consultant

Deborah Wells
Senior Applications Analyst, General Mills

Ray Wells
Manufacturing Engineer, TE Connectivity

Teri Williams
Retired Administrator University of Illinois, Chicago

STAFF

Administration-Minneapolis
Rob Schultz, Executive Director
Keith Youngquist, Director of Finance
Sharon Reed, Operations Assistant/Director of Finance and Administration

Administration-Ely
Laurie Feela, Administration Assistant
Linda Frisell, Operations and Finance Manager

Building
Julie Richards, Custodian

Communications/Marketing
Tom Myrick, Communications Director
Carissa Winter, Web Specialist

Development
Darcy Berus, Development Director

Education
Jessica Edberg, Information Services Director
Tara Johnson, Program Specialist

Exhibits
Lori Schmidt, Curator
Donna Prichard, Assistant Curator

Membership
Rebecca Mesa, Membership Assistant
Sarah Janson, Development/Membership Associate
Kristine Oberg, Development/Membership Associate

Retail
Heather Hohenstein, Retail Director
DyAnne Korda, Retail Manager
Mary-Jane Caspers, Assistant Retail Manager
Rebecca Stouffer, Store/Guest Services Manager

2013 Symposium
Mary Ortiz, Consultant

Plus 19 seasonal interns and 9 retail associates

AWARDS

The International Wolf Center received a four-star rating from Charity Navigator and a Top Rated Nonprofit badge from Great Nonprofits.



OUR MISSION:

The International Wolf Center advances the survival of wolf populations by teaching about wolves, their relationship to wildlands and the human role in their future.

2013 FINANCIALS

A summary statement of financial position as of December 31, 2013, with comparison to 2012.

2013 Expense Distribution:

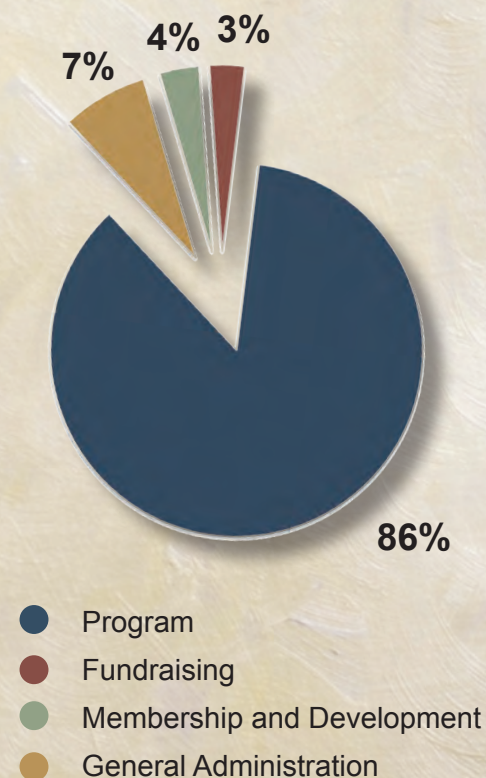

Auditors Boyum and Barenscheer, PLLP completed an external audit of the International Wolf Center's 2013 financial statements. A copy of the full audit report is available upon request.

ASSETS

CURRENT ASSETS

Cash and cash equivalents
Certificates of deposit
Accounts receivable, trade
Inventory
Prepaid expenses

TOTAL CURRENT ASSETS

PROPERTY AND EQUIPMENT (net)

TOTAL ASSETS

LIABILITIES AND NET ASSETS

CURRENT LIABILITIES

Accounts payable
Accrued salaries/payroll tax liabilities/benefits
Credit card payable
Deferred program revenue

TOTAL CURRENT LIABILITIES

NET ASSETS

Unrestricted operations
Board designated funds
Total unrestricted net assets
Temporarily restricted

TOTAL NET ASSETS

TOTAL LIABILITIES AND NET ASSETS

2012

2013

\$ 491,366	\$ 467,697
298,964	553,580
35,592	7,587
97,395	66,415
6,559	19,756
\$ 929,876	\$ 1,115,035

923,656	877,461
---------	---------

\$ 1,853,532	1,992,496
---------------------	------------------

6,411	11,110
65,348	56,233
4,637	13,167
-	-
\$ 76,396	\$ 80,510

1,142,451	\$ 1,166,965
542,780	736,179
1,685,231	1,903,144
91,905	8,842
1,777,136	1,911,986

\$ 1,853,532	\$ 1,992,496
---------------------	---------------------

2013 DONORS

\$10,000 plus

Mary Lee Dayton*
Nancy Gibson and Ron Sternal
Sally Gulick*
Joseph* and Dorothy Moeller*
Margaret Haines*
Suzanne Staples*

\$5,000 to \$9,999

Donna Ficcardi*
Geraldine Gage*
Dave Mech
Judith Posnikoff
Debbie Reynolds
Mrs. N.C. Scheuermann
Joseph and Shirley Wolf

\$2,500 to \$4,999

Maggie Callahan and Family
Mr. and Mrs. Don Craighead
Daniele de Ponthiere
Kathryn and Todd Elliot
Jerry Sanders and Deborah Hinchcliffe
Judy Hunter
Jeanie and Murray Kilgour
Seamus Metress, Ph.D.
Nancy jo Tubbs

\$1,000 to \$2,499

John and Sandra Anderson
Sue Bielawski
Joe and Jody Greenhalgh
Brian and Ellen Dietz
Melanie Donaghy
Richard Duncan
Michiel Gerritsen
Charles and Sharon Heck
Steven Hougum
Neil Hutt
Dorothy Kirsch
Virginia Kluwin
Jeff Krebsbach
Connie and Nick Lafond
Edna Mae Lamb*
Bob Landis
Bruce and Lynn Lutz
Sylvia Manning
Jason and Kate Mulligan
Andi Nelsen
Lisa Nivens
Dr. Adele Nguyen
Carol and Michael Petersen
Dana Pond
Lachlan Reed
Susan Reese
Martha Schoonover
Rob Schultz and Andrew Engelhart

Ted and Barbara Spaulding
Julie Steiner
Michael Swanson
Constance Thomas
John and Donna Virr
Deb and Ray Wells
Jean West
Teri Williams
Audrey Wolf
Paul Yakimovich

\$500 to \$999

Julie Atkinson
Eric Becker
Carroll Brooks
Catherine Brown
Denise Brown
Leslie Brown and Jim Glad
Bruce and Carol Bryant
Robert Carlson
Kevin J. Culver
Concetta Di Bratto
Jason Dilly
Alan and Sharon Fearey
Judy and Mike Fech
Louise Fleming
John Frischkorn
Bridget Fusco
Deborah Gentile
Nancy Harman and Terry Bryant
Henry Howell
Zenas Hutcheson
Scott Hutchins
Michael Huwaldt
Mr. and Mrs. Gerald Jordahl
Kristine Karnos
Christopher Kennedy
Bud Kraehling
Pamella Gronemeyer Kriegh, M.D.
and C. Stephen Kriegh
Robert, Kathleen and Willy Kulus
Shannon Larson
James Le Blanc
Scott and Dianne Lewis
Donna Mack-Iwanski
Larry and Sandi Maloney
Jerry and Diane McAllister
Jheri McMillan
Natalie Mohr
Suzanne Muir and Family
Barbara Müller
Jason and Kate Mulligan
Kenneth and Elizabeth Murphy
Megan Norris
Jim Nystrom
Denise O'Donnell

Michael and Pam Pagelkopf
Roger and Hollie Parsons
Cynthia Pett Dante and Peter Dante
Denise Pride
Gail Ramee
Paul Rickmyer
Jill and David Rogers
Vickie Roskam
Dr. and Mrs. Nathaniel Rowe
Michael Ruzich
Daniel and Susan Schmitt
Matthew Scott
Betty and Richard Seid
Melonie Shipman
Kathleen and Michael Shopa
Guy Smith
Chad and Tracy Spotts
Amber Tamblyn
Eric Tesche
Guillaume Turpin
Daniel Vogel and Jane Stackpole Vogel
Bruce Weeks
Raymond Wiegel
Margaret Wyllie
Brian and Kathy Yelton

\$250 to \$499

Lynne Alexander
Michele Amacker
Phillip Angwin
James Appleby
Patricia Bellace
Arthur and Vicki Bomberger
Kristin Bortnem
Peter Bortnem
Michael Briselli and Jeanee Sacken
Sarah Brooks
Bridget Burk and Resa Charles
Sherrill and Jon Carlson
Gary Chadwick
Josefina Clark
Tim Coburn
Terence Daly
Cekiel Danielson

PHOTO:
Paul Newman
Yearling Luna



2013 DONORS

Ned and Sherry Dayton
 Jackie and Bill Dolentz
 Louis Dorfman
 David Drew
 John Drummond
 Carol Duval
 Joseph Ehrbar
 Fogarty and Van Der Schaaf Family
 Michael Freedman
 C. George Fultz Jr.
 Vic and Yvonne Gagliano
 Kathleen, Douglas and Robert Geier
 Amanda Giliotti
 Gail Gilmore
 Mark Gittler
 Liberty Godshall
 Natalie Goldberg
 Cynthia Gray
 Julia Hall
 Nona Hamblin
 Jeff and Lucy Heegaard
 Timothy Heitter
 Charles Inman
 Dave Jacobs
 Jacques Family
 Richard Jolkovsky
 Ellen Jones and Robert Mcklveen
 Kay Kiene
 Martin Kraimer
 John Lallier
 Carol and Kent Landsberg
 Kimberly Lefebvre
 Margaret Lenci, M.D.
 Deborah Wold Lewis and John Lewis
 Matti and Ritva Liiste
 Michael Littleford
 Deborah Aanestad Long and Chris Long
 Christy Los
 James Lundsted
 Jeffrey Marchal
 Bob and Carol Mucha
 Dr. Lavonne Newman and Peter Jezyk
 Thomas and Victoria O'Connell
 Patricia Pettis

Peter Randall
 Victoria Reed
 Tanya Reiss
 Sue Rodell
 Mr. and Mrs. Jim Roed
 Dennis Schlegel
 Bradley and Melissa Schumacher
 Paul and Susan Schurke
 Mr. and Mrs. Joseph Schwartz
 Jock A. Scott
 Gary Seevers
 Sharon Siebert
 Theresa Simpson
 Andrene Smith
 Kathryn Splinter
 Brian Staples
 Code Sternal
 Beverly Stirtz
 Stephen Swanson
 Richard and Deb Thiel
 Jim Tumpane
 Suparna Vashisht
 Frank Warner III and Ada Warner
 Dr. Myra Weiger
 James Welch
 Barbara Wetzel
 Prof. James Wiener
 Erik Wilber
 Deborah Wilson
 Virginia Wolfe

Sustaining (monthly) Donors

Bob Akerley
 Mara Arico
 Anne Braaten
 James Brady
 Michael Byrnes
 Carly Dent
 Linda Dougherty
 Michelle Gobely
 Carol Hodges
 Karen Hodsdon
 Judy Hunter
 Catherine Kling

Debbie Kowalski
 Morgan Maxwell III
 Louise Murphy
 Roberta Odell
 Carolyn Owen
 Michael Pastorelli
 Nancy Powers
 Henry Rompage
 Bette Jean Rua
 Andrew and Lisa Sackreiter
 Rob Schultz
 Catherine Shepard
 Peter Smith
 Patti and Bob Sobecke
 Walt Stump
 Leslye Teuber
 Nancy Vanderwerff
 Manuel Vazquez
 Sandra Weiner
 Steffanie Wiggins
 Linda Williams

Corporations and Foundations

Axiom Corp
 Albrecht Family Foundation
 American Endowment Foundation
 Ameriprise Financial
 ART4GOOD Foundation Inc.
 Arthur L. and Elaine V. Johnson Foundation
 Becton, Dickinson and Co.
 Best Buy Company
 Blue Heron Fund of the Grand Rapids Area Community Foundation
 Captain Planet Foundation
 Caterpillar Foundation
 Connexus Energy
 Cooper Industries
 Corning Incorporated Foundation
 Faegre Baker Daniels Foundation LLP
 Fastsigns
 GE Foundation

General Electric Company
 General Mills Foundation
 Gerson Bakar Foundation
 GRACO
 Hospira Foundation
 IBM Corporation Matching Grants Program
 Intel Corporation



JP Morgan Chase Foundation
 Longevity Foundation
 Merganser Fund
 Microsoft Giving Campaign
 Dorothy D. and Joseph A. Moller Foundation
 Northrop Grumman Corporation
 Northwest Area Foundation
 Pfizer Foundation Matching Gifts Program
 Harold W. Sweatt Foundation
 The George C. Reese, Jr. Memorial
 Wilson B. Reynolds and Juanita E. Reynolds Fund of the Minnesota Community Foundation
 Constance Robert Fund
 TE Connectivity
 Fund of the Saint Paul Foundation
 Three Desert Winds Foundation
 Thrivent Financial for Lutherans Foundation

PHOTO:
Darcy Berus

Visitors
observing wolf
behavior

2013 DONORS



PHOTO:
Darcy Berus
What's
for Dinner
program

Turner Endangered Species Fund
US Bancorp Foundation
Western Union Foundation
White Pine Fund

Alpha Legacy Members

Pamela Anderson
Sheryl Bair
Doreen Baleria
Rebecca Becker
Ford Bell, DVM and Amy Bell
Nicholas Benard
Lionel Bignell
Kjell Bjorge
Mr. Robert Boltz
Ruth Born
James Bray Sr
Alice - Jo Carlson
Carol Carmichael
Cheryl Carter
Barbara Chance
Keith and Lynn Clark
Rick and Lauren Coffman
Henry Crosby
Patricia and Richard D'Antoni
Denise Danielski
Ramona Davis

Mary Lee Dayton
Stella Dickey
Steven Doering
Darlene Eklund
John Ewing
Ms. Helena Fallon
Harold and Mary Ann
Feldman
Connie Ferguson
Valerie Gates
Burton Gerber
Michiel Gerritsen
Kelly Godfrey
Johanna Goering
Dr. and Mrs. Joel
Goldstein
Ms. Louise Gulda
Don Hanley
Joey Haswell
Luna and Randy Haugen

Donna Hedrick
Vincent Hillyer
Jerry Sanders and Deborah
Hinchcliffe
Dianna Hofflinger
Catherine Hoss
Dennis and Christine Hrdina
Judy Hunter
Bernard Hunter
L.B. Jackson Jr.
Evelyn Jacobsen
Carolyn Jagodits
Robert and Harriet Jakovina
Janice Johnson
Susan Johnson
Dorothy Kanehl
Cate Kautz
Erich Klinghammer
Mr. James Klugh
Jackie Kocar
Jan Kristof
Jennifer Lee
Mary Lee Leer
Barbara Legler
Kristin Lein
Frances Leitch
Dr. Kay Levine and Jose Camerino

Deborah Wold Lewis and John Lewis
Paula and Steve Linn
Steve Lokker
Barbara Loomis
Dr. Kimberly Loomis
Michele and Pete Lowell
Lavonne Ludke
Laura Lundberg
James Macafee
Donna Mack - Iwanski
Betty Magnuson
Janice and Peter Makowski
Ben McFarling
Ann McLellan
Nadia Mead
Chris and Al Miller
Joseph and Dorothy Moeller
Bob and Carol Mucha
Diana Multare
Patty Needham
Dody Nesbit
Dennis and Karla Norkey
Irene Nowitzke
Maureen O'Connor
James Oberholtzer
Brian Ogren and Sarah Bertsch
Dr. Karen Pajari
Otto Porst
Patricia Pratt
Gail Ramee
Ann Rasberry
Sherry Ray
Jane Reid
Joyce Rheal
Allen Richardson
Denise Rogers
Ramona Roth
Mary Rothschild
Ceridwen Sanders
Rob Schultz and Andrew Engelhart
Hope Sellers
Ruth Seppala
Patricia Settles
Bill Shoaf
Brian Slemec
Pamela Slosson
Marilyn Smith

Omund Stromswold
Debra and Gary Tastad
Don Tschida
John Tyler
Dan and Agnes Tyna
Mars Van Liefde
John and Donna Virr
Viola Walkenhorst
Dona Warden
Wendy Watson
Dorothy Webber
Bruce Weeks
Barbara Weirich
Wendy and Tad Weiss
Joyce Wells
Jerry and Sonja Wenger
Joanne Wessels
Linda Wicksten
Charly Wiederhold
Thomas Winter
Joseph and Shirley Wolf
Patricia Yeager
Trish Zapinski
Shirley Zavitz

Honoraria

For all the good work you all do to
educate young people in regards
to the wolf, thank you!
Mary Wojciechowski

In honor of Aidan and Denali:
From Nicolette Pawar on behalf
of Heather Edwards Jodee, Brian
and Seraphina Chizever,
Betty Magnuson

In honor of the ambassador wolves:
Jonathan McRobert

In honor of Matthew Arasin:
Risetta Jacobs

In honor of Bailey:
Elizabeth Hebron

2013 DONORS

In honor of Fazil Bhimani:
Miriam Bhimani

Happy birthday Boltz and friends!
Eat well and have a long, happy
healthy life. One of your blessed
pup care assistants:
Melonie Shipman

Happy belated birthday, Boltz and
Luna:
Betty Magnuson

In honor of Pam Churn:
Lorianne Churn

In honor of Linda Cook:
Barbara Cook

In honor of Lynn Cook's birthday:
Barbara Cook

In honor of Don Craighead:
Anonymous donor
Derrick and Eleanor Alcock
Ron and Kathryn Bennett
Tony and Pat Bennett
Jim and Nancy Bensen
Barbara Bergseth and Tom
Campbell
Margaret Bowles
Debra Broderick and Patricia
Bolger
Lyndon and Carole Carlson
Daniel and Cynthia Craighead
Don and Sandy Craighead
Lawrence and Kathryn Craighead
Sandy Dickson and Nancy
Mellgren
John Drummond
David and Mary Dunn
Vickie Fangchen Nelson and
Jeffrey Nelson
Robert Fayfield
Judy Galbraith
Kathleen, Douglas, and Robert
Geier

Nancy Gibson and Ron Sternal
Marshall Gravdahl and Becky
Amble

Jeff and Lucy Heegaard
Barbara Herrmann
Judy Hunter
Lynn Jacobson
Lawrence and Lorraine Jandrich
Bryce Johnson

Gerald and Sharon Jordahl
James and Deborah Kielsmeier
Joseph and Kathleen Kovarik
Thomas and Carol Kulikowski
Bernie and Kathy Laur
Matti and Ritva Liiste
Jingle Mahan
Nick Maras

Dr. L. David Mech
Betsy Moore
Mahendra and Asha Nath
Kenneth and Carol Nelson
Claudia Nicholson

Tom and Janine Olmscheid
Gene and Mary Oritz
Lorena Palm
Gregory and Kathleen Peterson
Ronald and Betty Phillipo
Beth Ann Pinkney
Stephanie Pommier
Wilson B. Reynolds and Juanita
E. Reynolds Fund

Jim and Bonnie Roed
Robert and Joyce Rosene
Margaret Sagstetter
Catherine Schreifels
L. David and Judith Schuelke
Rob Schultz

Joseph and Tamara Schwartz
Wayne and Susan Shelton
Mark and Wendy Sherman
Bash Singh and Dr. Prithipal
Thomas and Mary Schneiberg
Leroy and Sharon Slinger
Conrad and Mary Solberg
Barbara and Crosby Sommers
Bonnie Spivak
John and Ginger Traul

Frederick and Stella Traul
Dale and Nancy Wagner
Bruce Weeks
Richard Welander
Anton and Phyllis Willerscheidt
Deana Lee Zapata
Ronald and Shirley Zimmerman

In honor of Sarah Deets:
Deborah Hinchcliffe and Jerry
Sanders

In honor of Molly Digmann:
Patrick Digmann

In honor of Regan Duffy:
James Hagen

In honor of Joyce Eisold's birthday:
Tina Stortzum

In honor of Jess Edberg:
Audubon Center of the North
Woods
Kimberly Loomis
Melonie Shipman

In honor of Debbie and John Evans:
Happy anniversary!
Jennifer Evans-DiCrescio

In honor of the Fond du Lac
Reservation to help protect their
creation symbol:
Rachel Johnson

In honor of Gavin and his
continued reminder that
educating the youth of today will
make a difference in the future:
Lori Schmidt

In honor of Nancy Gibson:
Derek Lahr
Naomi Pitterman
Julie Steiner

In honor of my grandpa:
Ryan Waring

In honor of Grizzer:
Josh French

In honor of Grizzer and Shadow:
Johanna Goering

Happy Birthday Grizzer!:
Carl Anderson

In honor of Maeva Heizer:
Kelly Toscano
Deana Moscato
Mary Gibbs

Thanks to the International Wolf
Center for being the best source
of factual information about
wolves out there. Keep up the
good work!:
Deborah Hinchcliffe

In honor of Judy Hunter:
Sharon Froehle and Marsha
Woolcott

In honor of Judy Hunter, Kristine
Oberg, Carissa Winter, Rebecca
Mesa and all the wonderful
people at the Center:
Francie Nelson

In honor of Jeremy:
Lara Pischke

In honor of Quin Johnson because
of his love of animals and
dedication to educating people
about wolves:
Saralea Johnson

In honor of Ms. Roz W. Lee:
C. Kerr

2013 DONORS

In honor of Lori and all the crew:
Joyce Wells

In honor of Luna – stay strong Luna!:
Dana Lee Pond

In honor of Luna and Boltz:
Joyce Wells

In honor of Luna's, Boltz's, Aidan's and
Denali's birthdays:
Gail Ramee

In honor of Alice Lundoff:
Catherine Lundoff

In honor of Malik and Shadow:
Patricia and Richard D'Antoni

In honor of Malik's, Shadow's and
Grizzer's birthdays:
Betty Magnuson

In honor of Angela Mertig: Thank
you again for all of your help, not
just in getting me into grad school
but in being a truly committed and
outstanding education:
Henry Barnes

In honor of the endangered red wolves
of North Carolina:
Neil Hutt

Happy brithday Gary Alex Pearson:
From the wolves, Oompa and GG and
Timber and Dakota

Happy birthday Rebel Wolf:
Cheryl Flinn
Ray and Hazel Vernon

In honor of the retired wolves:
Anita Freeman

In honor of Lynda Roberts:
Denise Gajdos

In honor of Heidi Robertson:
Patricia Robertson

In honor of Siobhan Rix:
JoAnn Pasternack

In honor of Jerry Sanders:
Joan and Dick Hinchcliffe

In honor of Lori Schmidt, Jess Edberg
and Donna Pritchard:
Dana L. Pond

In honor of Richard Seid's birthday:
Glenda Peters

In honor of Kathy Shaw:
Ashley Cumings

In honor of Meagan Shea's birthday:
John and Brigitte Malone
C.L. Smith

In honor of Rina Simcha Rossman and
Jeffrey Zampieron. Congratulations
Rina and Jeffrey on your wedding.
May you have many nachas and joys
together! Best wishes!
Howard Learner and Lauren Rosenthal

In honor of my mother, Marietta
Sylvester:
Joy O'Bresky

In honor of Amber Tamblin:
Jeanne Gehrman

In honor of Jeff Tisman:
Eric Ablett

In honor of Uncle Jerry and Aunt
Debbie:
Vicki Kapaun

In honor of Michael Vieths:
Michael Heinsohn

In honor of Hermione Vos:
Tricia Gardinier-Vos

Memorials

In memory of alpha wolf 823F:
Carol Lahti

In memory of my beloved dog, Arrow:
Gail Wolff

In memory of Barbara Badger:
Beverly Andrews
Daniel Badger
Shirley Bierma
Lucinda Eastman
Roy Froemming
Frieda Gardner
Laura Hanson
Charles Johnston and Dy Drake
Tom and Jan Lovell
Maria Mancuso and Gary Morin
Doris Mitchell
Victoria Mousseau
Katherine Murphy and Eric Alland
Ann and Robert Niedringhaus
Mary Ellen Olson
Mary Robinson
Jill Shwiff
Thomas Wentzel

In memory of Judy D. Brown:
Sandra Johnston

In memory of Shirley Buckley:
Laura Buckley
Lori and Alan Dietz
Joan Gustafson and Robert Shearer
Susan and William Leonhard
Sharon Olson
Nancy Wright

In memory of Pvt. Stephen A. Bulger:
John and Mary Gourley

In memory of Betsey Carlson:
Darlene Harper
Sharon Henry

In memory of Beverly Ann Chick:
Floyd Burgher

In memory of Mary Child:
Margaret Michaelson

In memory of my father, Ronald Edberg,
who was so very proud of me and the
work of the International Wolf Center:
Jess Edberg

In memory of Ronald Edberg:
Audubon Center of the North Woods
Liane Edstrom
Kimberly Loomis
Carol Mork and Hillary Freeman
Jill Myers
Ann Rasberry
Melonie Shipman
Linda Schave
Nancy jo Tubbs
Wendy Watson
Joyce Wells

In memory of Marion Godlien:
Melodie Martin

In memory of Patrick Gurschke:
Riverside Brookfield High
School, IL, Applied Zoology,
5th Hour, October 12, 2012

In memory of Rebecca Kellar-Higham:
Linda Braydon

In memory of John Harrington:
Susan Bear

2013 DONORS

14

In memory of Harry Hutchins:
Steve and Bonnie Francisco
Scott Hutchins
Shirley Hutchins

In memory of Willy Johnston:
Judy Hunter

In memory of Kodi:
Susi Hawkinson

In memory of Nicole Kunkel:
Ritalee Walters

In memory of Lakota:
Douglas, Kathleen and Robert
Geier
Nancy Vanderwerff

In memory of Lucas:
Julie Kleive
Joyce Wells

In memory of my grandfathers,
Thomas Manka and Richard
Titus, who fostered my love of the
outdoors:
Sarah Manka

In memory of Maya:
Colette Dery

In memory of Megan, my malamute/
border collie, and the reason I
began loving wolves:
Abigail Mattson

In memory of Richard Melina:
Roger Brockway

In memory of Don Neary:
Jeri Christ
Capt. and Mrs. Gary Christensen
Rob Culligan
Dan Gochenour
Mary and Terry Hanrahan
Jane Keller

Jill Kiely
Therese Rennels
John Rosman
William Sherlock and Family
Leo Stopa
Paul and Irmgard Sutherland
Patti and Mike Swanson
Kris and Mike Tracy
Nancy White
Charles and Julie Wisecup

In memory of Martin Noble:
Christine Williams

In memory of Urban Augustine
Panther:
Janet L. Frey and Brian
Passalacqua

In memory of my beautiful Poggie
Taz:
Tracie Koziura

In memory of Wilson B. Reynolds:
Judy Hunter
Nancy jo Tubbs

In memory of Bob "Rosie" Roseland:
Jacqueline Ashoff
Robert and Lois Beh
Chris Bening
Joan Ghrist
William Hornaday Jr.
Jon and Jodie Janda
Kenton Klein
Katherine Meredith
Sarah Ohlrogge
Bill and Fran Osmundson

In memory of Jeanne (Edstrom)
Salmonson:
Judy Hunter

In memory of Freda Sanders:
Jean V. Ruth

In memory of Cary Schirmer:
Jean V. Ruth

In memory of Carol Sechler Wright:
Margaret Taylor Becker and Dr.
Randal L. Becker
Jim and Anita Wright
Joe Wright Jr. and Family

In memory of my dog Shadow:
Eric Huber

In memory of my niece, Michelle M.
Simoneau:
Jacquelyn Campbell

In memory of Carol Ann Smith:
Julie Kleive

In memory of Paul C. Stowell Jr.:
Mueller Financial Services, Inc.

In memory of Tanji and Mazy:
Nan Fry

In memory of my mom, JoAnn
Towne:
Jules Hancock

In memory of the Wedge pack and
all wolves killed by federal agents:
Kayla Flavia

In memory of Myrtle Ringwelski
Wells:
Joyce Wells

In memory of my beloved golden
retriever, Wyld Spirit:
Susan Myers

In memory of Yellowstone wolf 06
of the Lamar Canyon pack of
Yellowstone National Park:
Wendy Nelson
Jerry Sanders and Deborah
Hinchcliffe

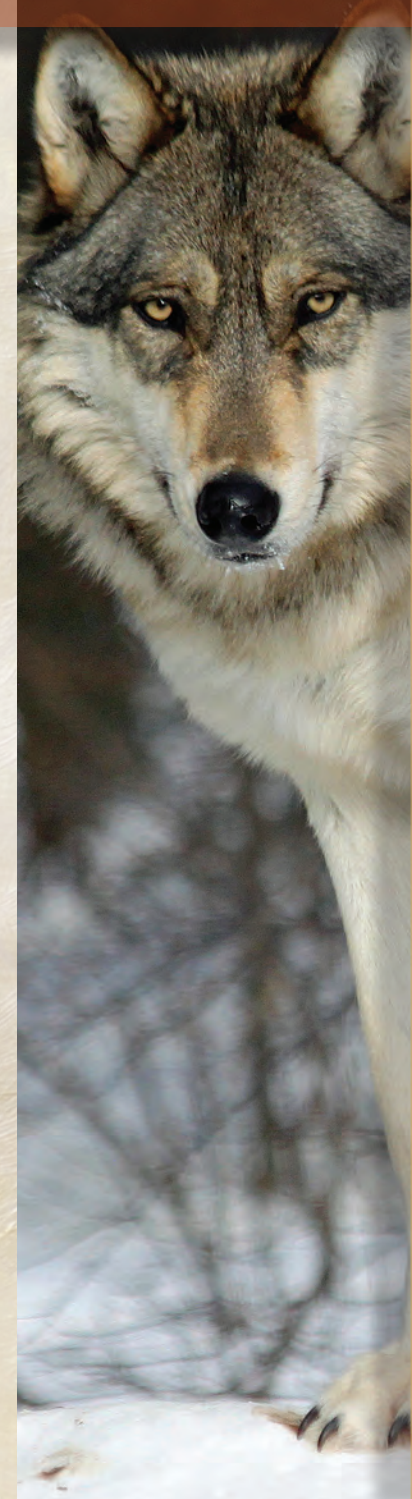

PHOTO:
Don Gossett
Boltz

THANK YOU

INTERPRETIVE CENTER

1396 Highway 169 Ely, MN 55731-8129
(218) 365-4695 • Fax (218) 365-3318

ADMINISTRATIVE OFFICE

3410 Winnetka Ave N., Suite 101
Minneapolis, MN 55427-2091
(763) 560-7374 • Fax 763 560-7368

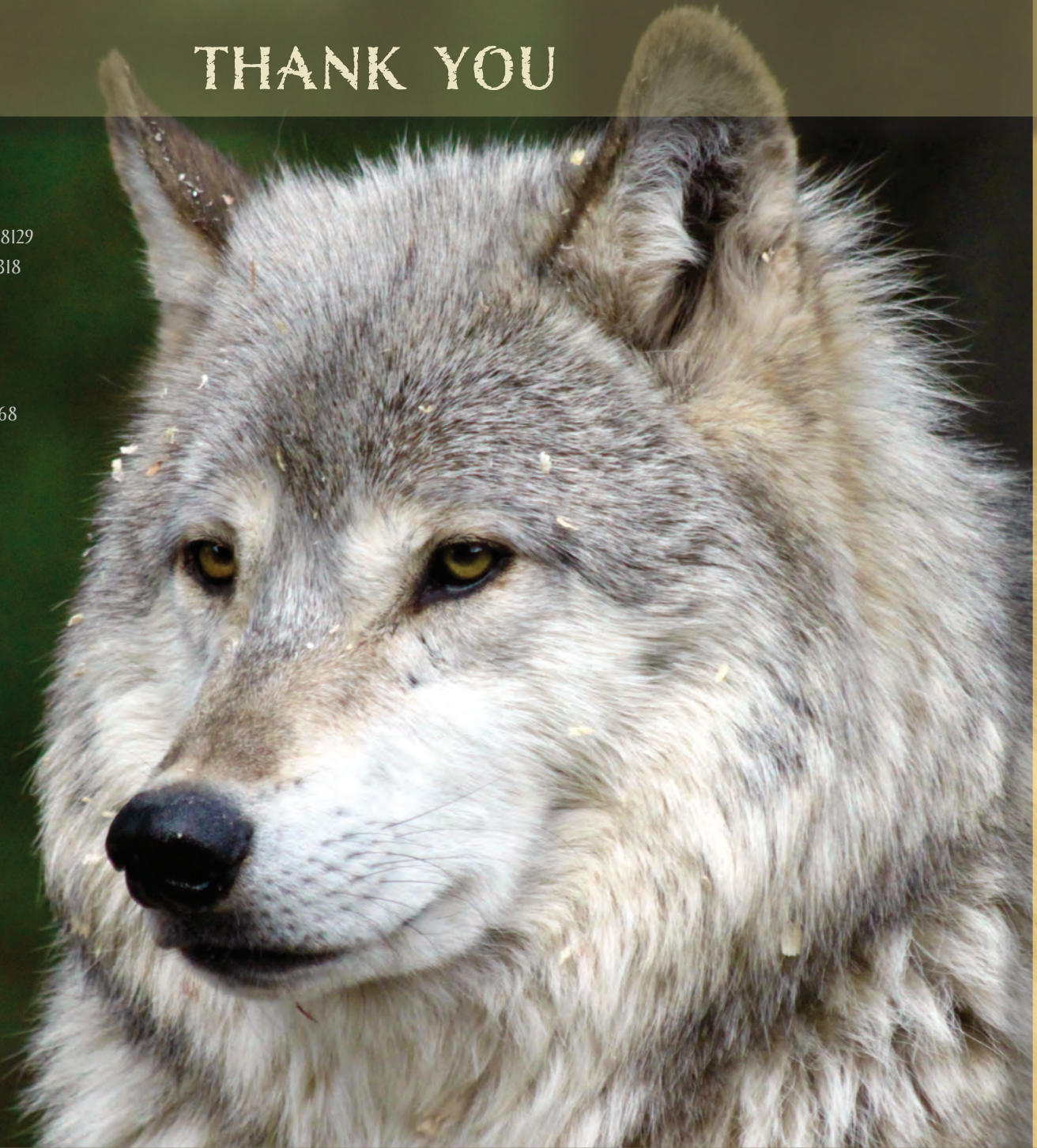

PHOTO: Don Gossett, Grizzer

"For the strength of the wolf is the pack and the strength of the pack is the wolf." —Rudyard Kipling